

## Typical Traffic Control Plan Diagram

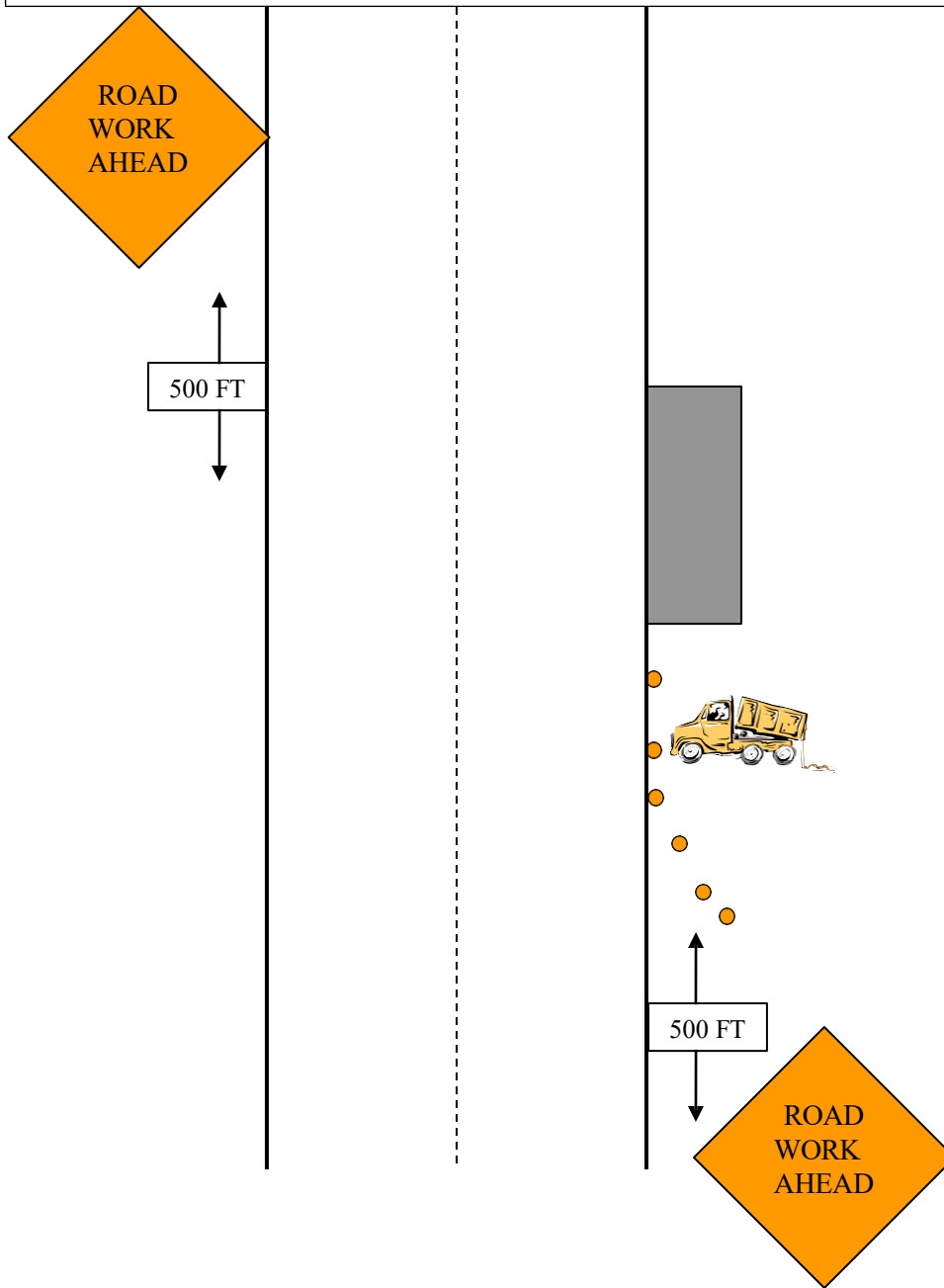

### Notes:

1. The above diagram is typical for normal shoulder work applications. Additional signing may be required.
2. Vehicles or construction equipment shall not be parked in the travel way and should be moved to the shoulder. If vehicles or construction equipment are not able to be moved out of the way of traffic, channelizing devices are required for day use only. No nighttime obstructions are allowed.